Berneshaw Close, Corby

STUART CHARLES
ESTATE AGENTS

£190,000

We are delighted to offer this, NO ONWARD CHAIN, TWO BEDROOM semi-detached home, pleasantly positioned within a quiet cul-de-sac in the highly sought-after Oakley Vale area of Corby.

Ideally located for families, professionals and first-time buyers alike, the property is within easy walking distance of local schools, shops and everyday amenities.

The accommodation begins with a welcoming entrance hall leading to a comfortable living room and a stylish modern kitchen/dining room, complete with a range of fitted appliances and plenty of space for dining and entertaining.

To the first floor are two generous double bedrooms, complemented by the main family bathroom fitted with a three-piece suite.

Outside, the property continues to impress with a large enclosed rear garden, featuring a patio area ideal for outdoor dining and entertaining. To the front, a substantial driveway provides off-road parking for multiple vehicles.

Occupying a desirable cul-de-sac position, this fantastic home is ready to move straight into. Early viewing is highly recommended to avoid disappointment.

(PHOTOGRAPHS HAVE BEEN EDITED TO REPRESENT THE PROPERTY PRIOR TO TENANCY)

- NO ONWARD CHAIN
- LARGE REAR GARDEN
- NEWLY FITTED CARPETS
- QUIET LOCATION
- CLOSE TO ALL LOCAL AMENITIES
- TWO DOUBLE BEDROOMS
- NEWLY FITTED KITCHEN
- DRIVEWAY FOR TWO CARS
- EVER DESIRABLE OAKLEY VALE LOCATION
- CLOSE TO LOCAL SCHOOLING

Lounge
16'2" x 12'4" (4.93m x 3.76m)
Open plan lounge with double glazed window to front elevation.
Door through to Kitchen.
Staircase rising to first floor.

Kitchen
12'2" x 8'3" (3.71m x 2.54m)
Newly fitted Kitchen with base level units and eye level units.
To include integrated appliances and rear door to garden.

First floor landing

Bedroom one
12'2" x 8'3" (3.71m x 2.54m)
Double bedroom with double glazed window to front elevation.

Bedroom two
9'3" x 5'1" (2.84m x 1.57m)
Double bedroom with double glazed window to rear elevation.

Family bathroom
Three piece bathroom suite to include bath, hand wash basin and low level cistern.
Double glazed window to rear elevation.

Outside
Front; Driveway for two cars with lawned area and mature shrubs.

Rear; Patio area with large lawned area and surrounded with wooden fence panels.

STUART CHARLES
ESTATE AGENTS

GROUND FLOOR

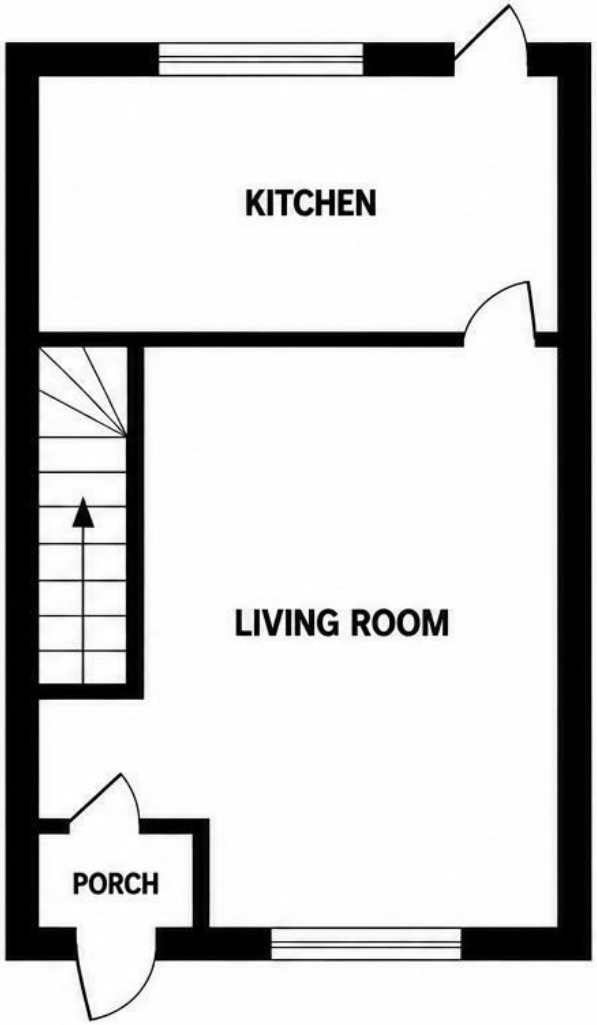

FIRST FLOOR

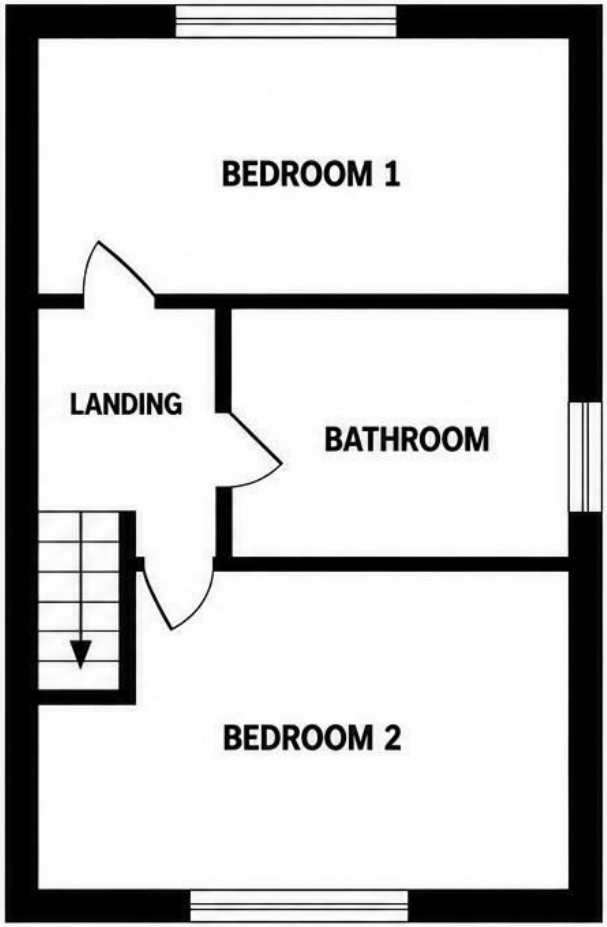

STUART CHARLES
ESTATE AGENTS

Illustration for identification purposes only, measurements are approximate, not to scale.
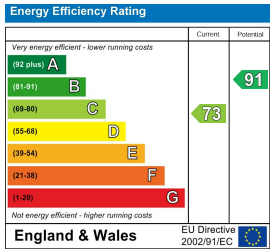
STUART
CHARLES
ESTATE AGENTS